

# TOSHIBA

## e-BRIDGE Plus for ID Card

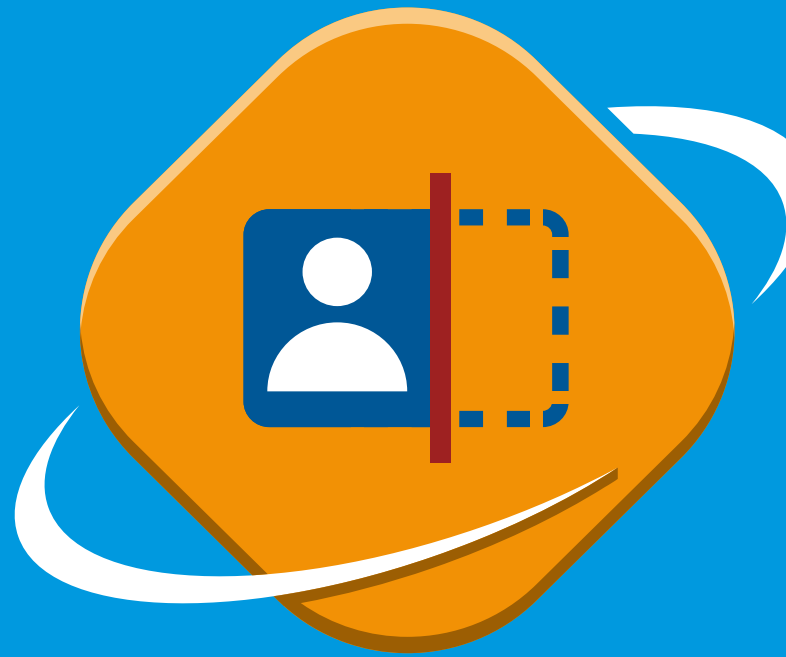

- Easily scan and print copies of Identification documents such as ID Cards, Drivers Licenses and Passports
- Both front and rear sides are output and scaled onto the one page
- Send to Print, E-mail, Network Drive and USB or in combination
- Send to automated processing systems
- Simple to use and customisable

### A simple solution to a challenging problem

e-BRIDGE Plus for ID Card streamlines the task of scanning ID cards on your Toshiba MFD.

This app helps to quickly scan both sides of an ID document and automatically saves them onto the same page layout with options then to print copies. Store them as a one-page PDF in a pre-defined location on your network, email or USB thumb drive.

e-BRIDGE Plus applications are designed to make your working life easy and productive.

Just some examples:

Child Care: Visitors ID, Contractor Licenses

Construction: Contractors Licenses, Drivers Licenses, Visa

Education: Visitors ID, Contractor Licenses, Staff ID

Healthcare: Visitors ID, Licenses, Staff ID, Medical Cards

Vehicle Hire: Drivers Licenses, Passports

Equipment Hire: Drivers Licenses

Real Estate: Drivers Licenses, Passports, Visa

Hospitality: Drivers Licenses, Passports

Telecommunications - Drivers Licenses, Passports

# Intuitive user experience

## EASE OF USE

Working from the touch screen of your e-STUDIO MFD, simply interact with the user-friendly interface to scan both sides of a Drivers License, ID card or document such as a Passport to make a printed copy or scan.

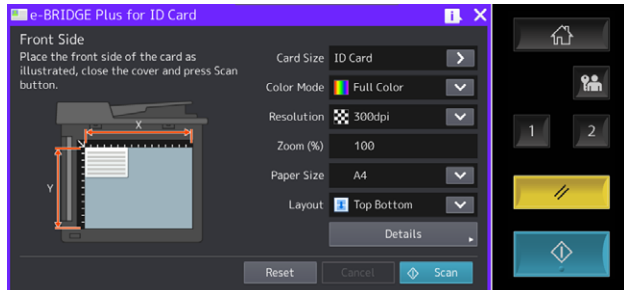

## FLEXIBLE OUTPUT

Once both sides of your job has been scanned you can chose to output to Print, E-mail, Folder or USB alone or even combine Print with other functions such as E-mail or Folder or USB.

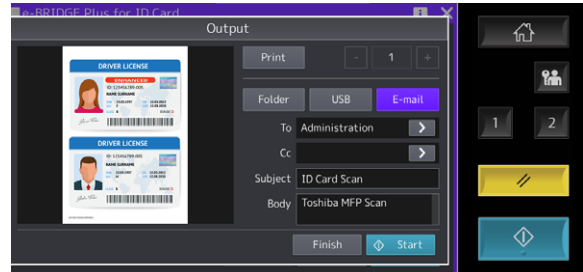

## DOCUMENT/PAPER SIZE

Original sizes are customisable to suit your documents . Various output sizes are also available.

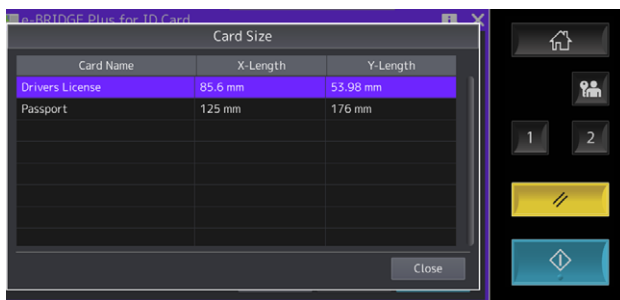

## BUILT-IN DESTINATION/ADDRESS

Selecting network folder or email addresses is a simple one touch function.

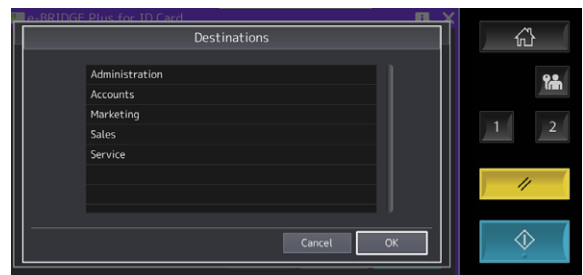

## PRINT SETTINGS AVAILABLE

<b>Output destinations</b>	Print, e-mail, network folder, USB (user selection options can be locked)
<b>File formats</b>	PDF/A
<b>File resolution</b>	200, 300, 400 dpi (user selection options can be locked)
<b>ID Card/ Document size</b>	Customisable up to A4, A4-R (max 10)
<b>Network folder</b>	One touch customisable destinations (max 10)
<b>E-mail address</b>	Address book built-in (max 100 contacts)
<b>Layout</b>	Top to bottom, Left to right (user selection options can be locked)
<b>Output size</b>	A4, B5, LT, LG (user selection options can be locked)
<b>No. of print sets</b>	1-999
<b>Colour Mode</b>	Full colour, Grey scale (user selection options can be locked)
<b>File annotation</b>	Date/Time, User name, MFP serial number (configurable options)
<b>Network folder protocol</b>	SMB

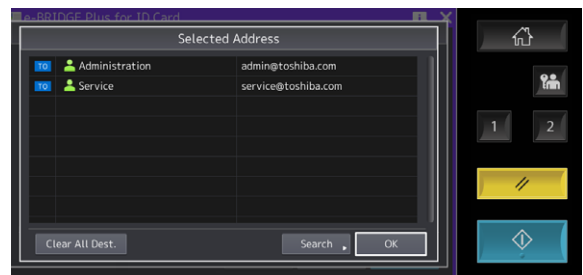

## REQUIREMENTS

Toshiba e-STUDIO Multi-Function Device (MFD) with e-BRIDGE Next architecture.  
Microsoft SharePoint 2013/2016 on premise.

## OPTIONS

Embedded OCR for searchable or editable scan file formats.  
Scan Settings available

[toshiba-business.com.au/idcard](http://toshiba-business.com.au/idcard)

All brands and/or product names are trademarks of their respective owners. Specifications are subject to change without prior notification. Copyright ©2026 Toshiba Australia. TAP\_eBRIDGEPlus\_IDCard\_V6

